salesforce

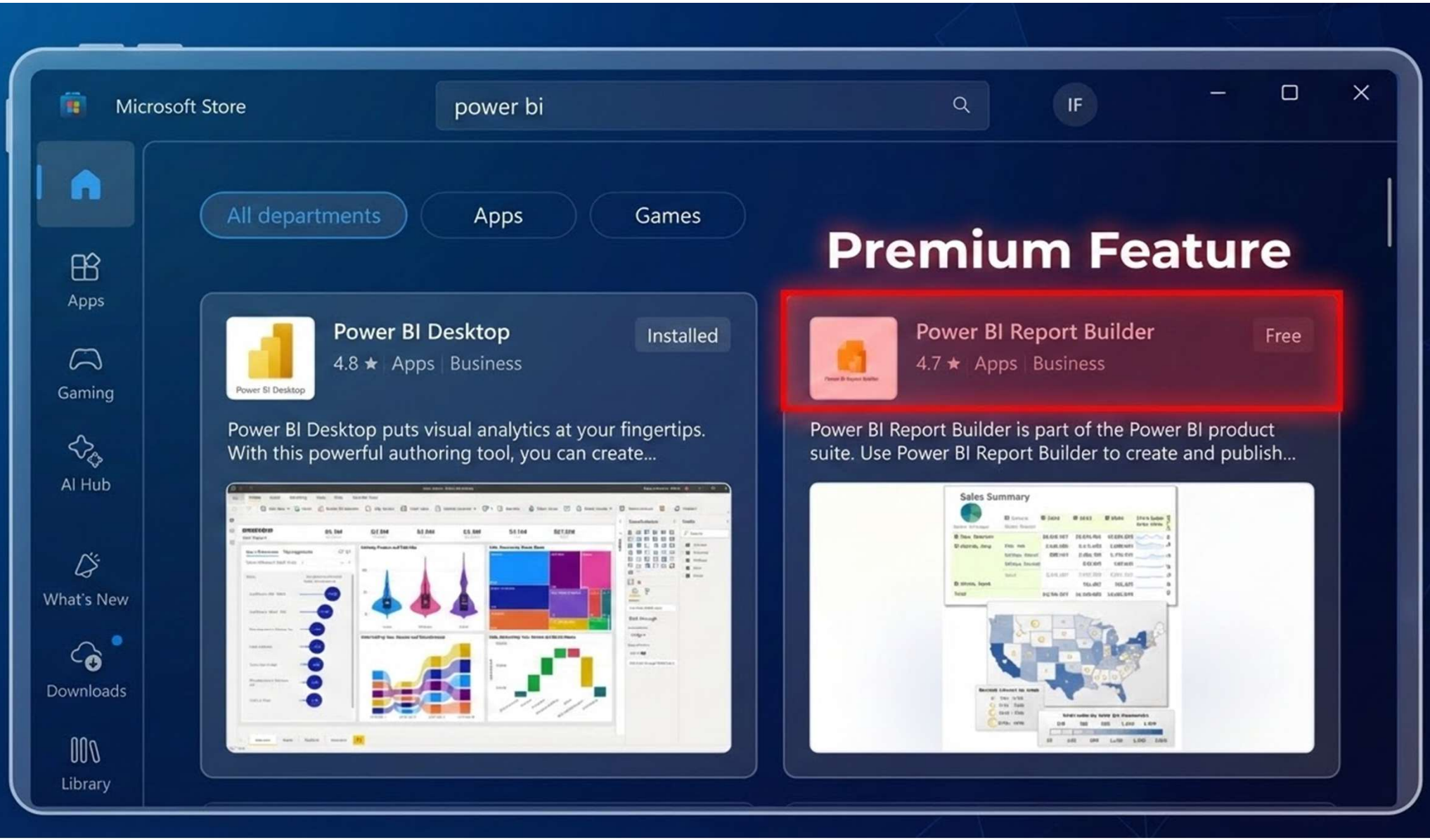
Microsoft Store
power bi
IF
Apps
Gaming
AI Hub
What's New
Downloads
Library
All departments
Apps
Games
Premium Feature
Power BI Desktop
Installed
4.8 ★ Apps | Business
Power BI Desktop puts visual analytics at your fingertips. With this powerful authoring tool, you can create...
Power BI Report Builder
Free
4.7 ★ Apps | Business
Power BI Report Builder is part of the Power BI product suite. Use Power BI Report Builder to create and publish...
Sales Summary

Connect to Salesforce

Get Data

salesforce

salesforce

Sign in

Data Limitation

Objects > Reports: Report 2,000 Record Limit.

Performance Impact

Include relationship columns: Slows things down.

Connect to Salesforce Step by Step Guide

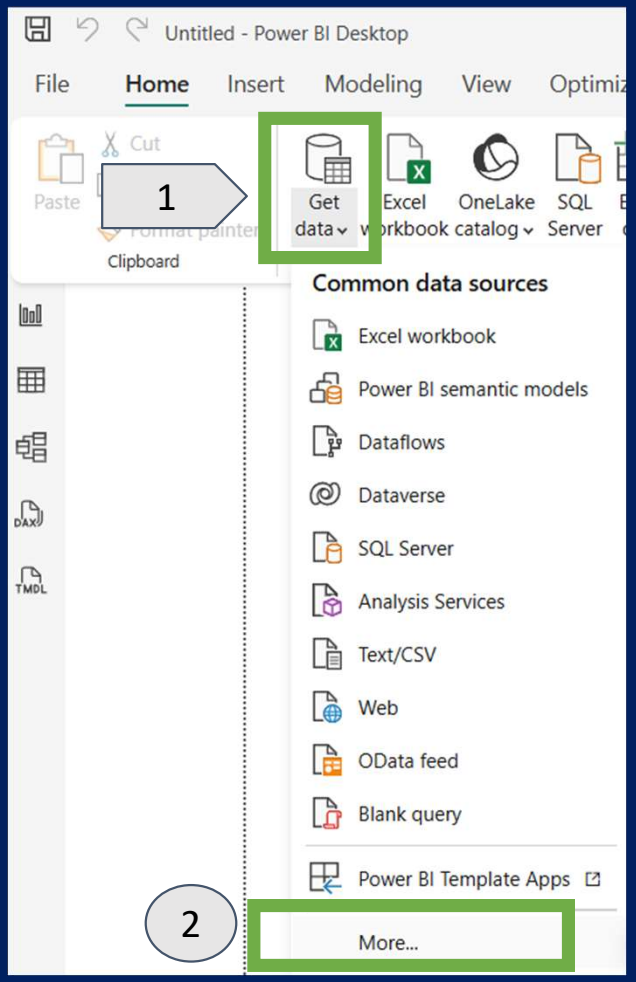

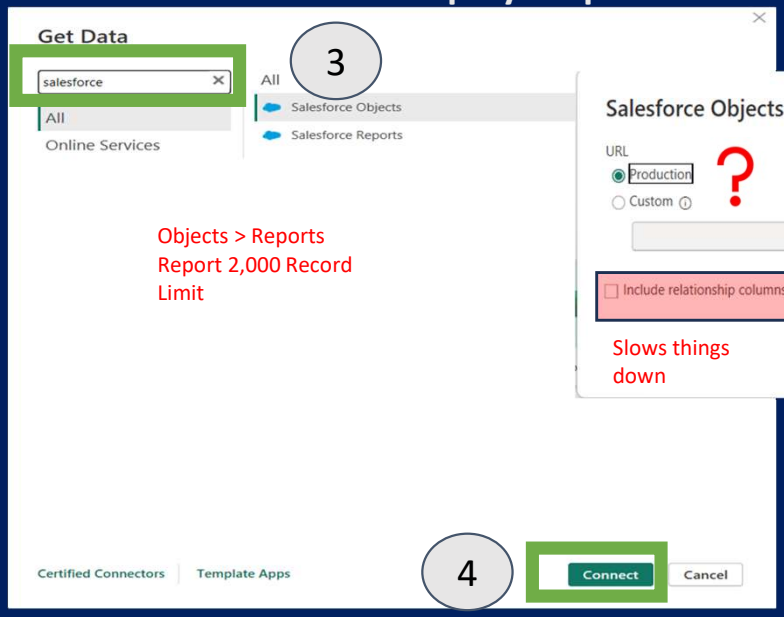

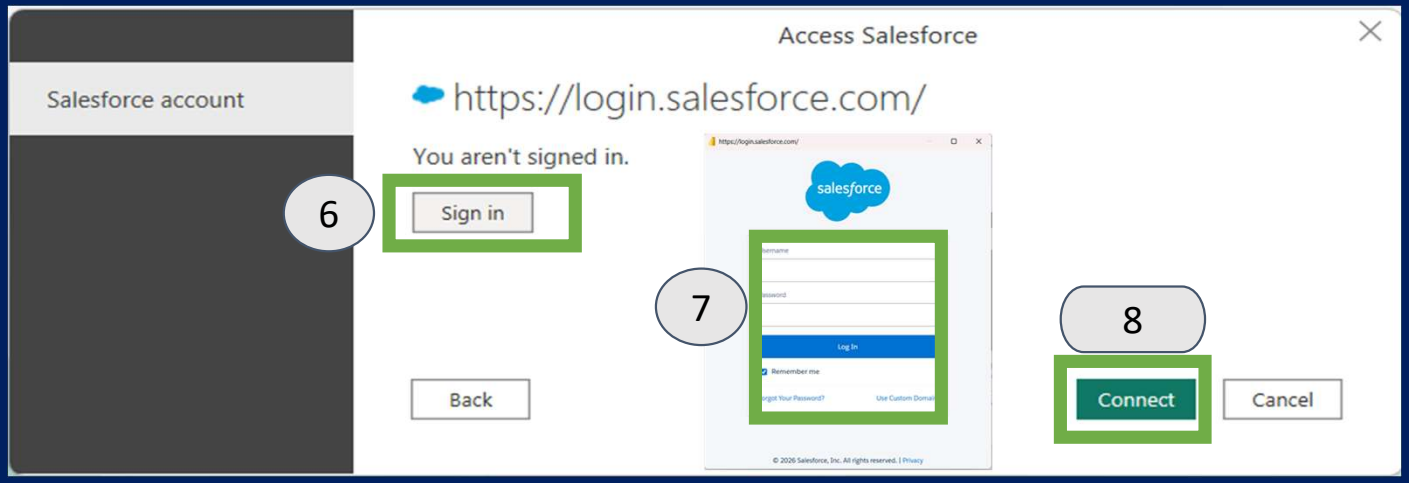

Transform Data in Power Query

Learning Curve

Low-code UI enables beginners.
M language scales for robust ETL.

Native Integration

Power BI (Desktop and Service)
Excel

Connectivity

Merges disparate data sources
Reusable in many ways

Accuracy

Automated transformations
Eliminate manual errors
Consistency = trustworthy data

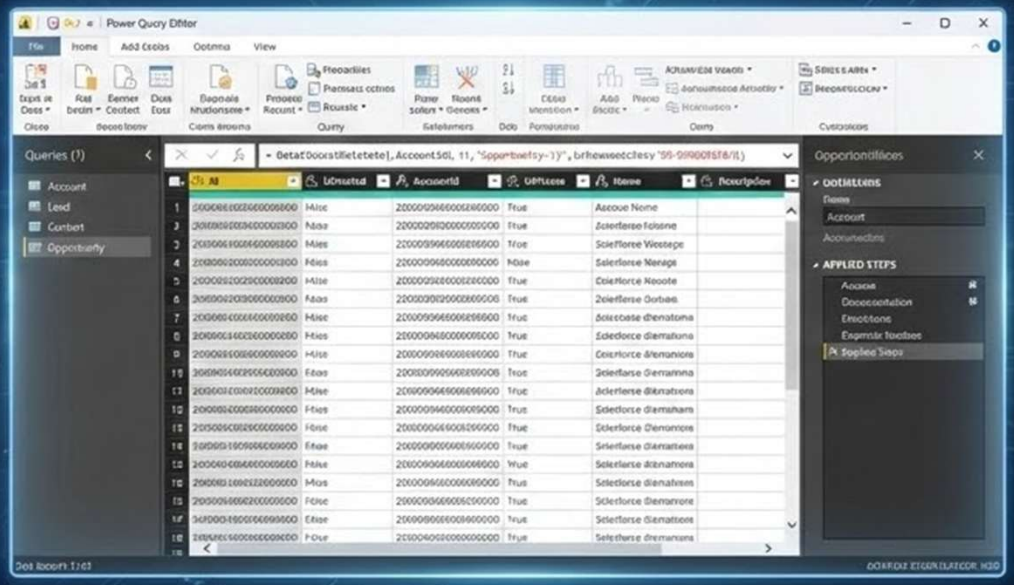

Data Modeling, Time Intelligence and DAX Measures

DATA MODELING

Build data models that follow business logic unrestricted by Salesforce report builder.

TIME INTELLIGENCE

Time Intelligence has been a continued focus with Power BI. A Calendar table is a must have to utilize it.

DAX MEASURES

DAX is simple, but it's not easy. SUM(), COUNT(), MIN() etc. are immediately familiar to Excel users. The real magic happens with CALCULATE(), table functions and variables.

TMDL and **Copilot** are the future for "with me" AI development

Now What?

Financial Cost

What we reviewed today costs $0.

Pro, Premium and Fabric = affordable scale.

Technical Cost

REST API calls are used. Monitor closely if needed.

Dataflows would mitigate API “lockouts”.

Scale to Fabric when need arises (user count, data storage, governance).

Value Adds

Power Platform (Power Automate, Power Apps) directly integrate.

Build low-code automation beyond “report subscriptions”.

(RPA not AI).